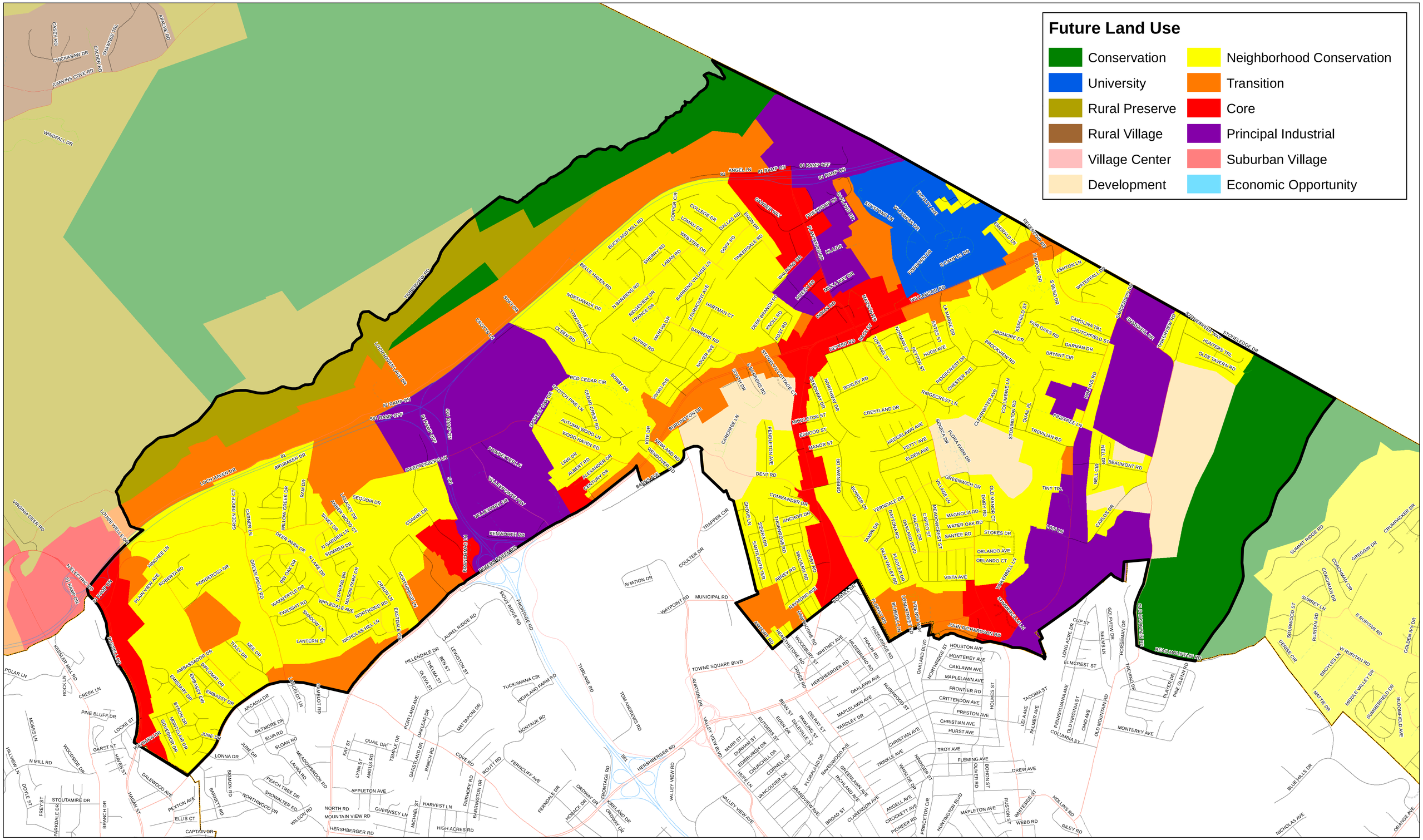

Peters Creek/Hollins Community Plan - Future Land Use

0 0.25 0.5 1 Miles

Roanoke County
Department of Community Development
5204 Bernard Drive
Roanoke, Virginia 24018
(540) 772-2065