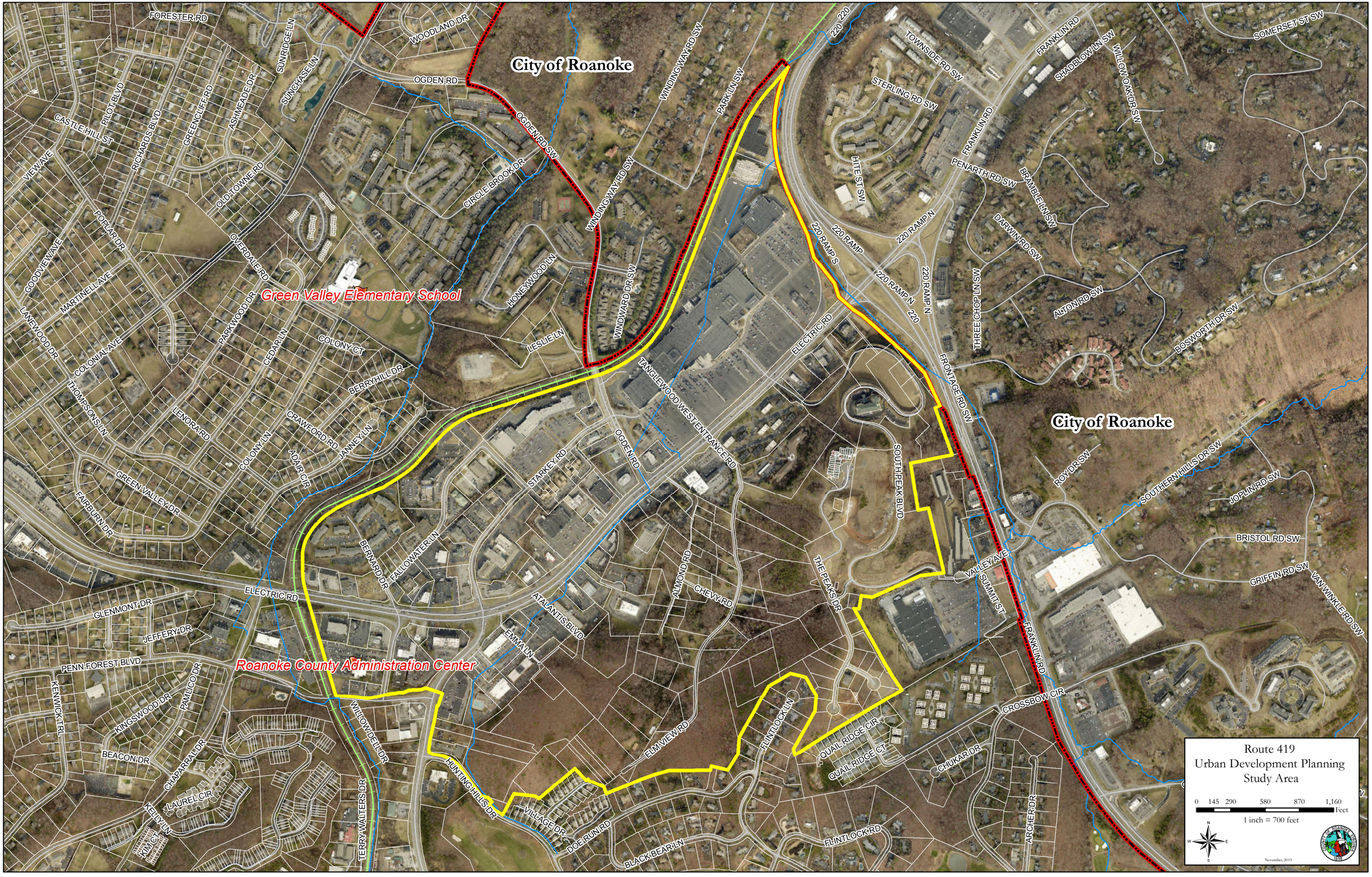
City of Roanoke
City of Roanoke
Green Valley Elementary School
Roanoke County Administration Center
FORESTER RD
WOODLAND DR
SUNRIDGE LN
SUNCHASE LN
OGDEN RD
OGDEN RD SW
WINDING WAY RD SW
PARK LN SW
CIRCLE BROOK DR
CASTLE HILL ST
PILOT BLVD
RICHARDS BLVD
GREENCLIFF RD
ASHMEADE DR
VIEW AVE
OLD TOWNE RD
POPLAR DR
OVERDALE RD
GOODVIEW AVE
MARTINELL AVE
LANEWOOD DR
COLONIAL AVE
THOMPSONS LN
PARKWOOD DR
CEDAR LN
COLONY CT
HONEYWOOD LN
LESLIE LN
WINDWARD DR SW
BERRYHILL DR
LENORA RD
CRAWFORD RD
JANNEY LN
COLONY LN
ADAIR CIR
GREEN VALLEY DR
FAIRBURN DR
TANGLEWOOD WEST ENTRANCE RD
STARKEY RD
OGDEN RD
ELECTRIC RD
SOUTH PEAK BLVD
BERNARD DR
FALLOWATER LN
ATALANTIS BLVD
ALMOND RD
CHEVA RD
THE PEAKS DR
VALLEY AVE
SUMMIT ST
FRANKLIN RD
GLENMONT DR
JEFFERY DR
PENN FOREST BLVD
EMMA LN
KENWICK TRL
KINGSWOOD DR
PAMLICO DR
BEACON DR
CHAPARRAL DR
LAUREL CIR
KELLY LN
KIM CT
WILLOW DELL DR
TERRY WALTERS DR
HUNTING HILLS DR
ELM VIEW RD
FLINTLOCK LN
QUAIL RIDGE CIR
QUAIL RIDGE CT
CHUKAR DR
CROSSBOW CIR
ARCHER DR
VILLAGE DR
DOE RUN RD
BLACK BEAR LN
FLINTLOCK RD
220
220 RAMP
220 RAMP S
220 RAMP N
TOWNSIDE RD SW
STERLING RD SW
HITE ST SW
FRANKLIN RD
PENARTH RD SW
FRONTAGE RD SW
THREE CHOP LN SW
DARWIN RD SW
BRAMBLE LN SW
ALTON RD SW
SHADBLOW LN SW
WILLOW OAK DR SW
SOMERSET ST SW
BOSWORTH DR SW
ROY DR SW
SOUTHERN HILLS DR SW
JOPLIN RD SW
BRISTOL RD SW
GRIFFIN RD SW
VAN WINKLE RD SW
Route 419
Urban Development Planning
Study Area
0 145 290 580 870 1,160
Feet
1 inch = 700 feet
N
W
E
S
November, 2015