County of Roanoke
Community Plan
Slope Map

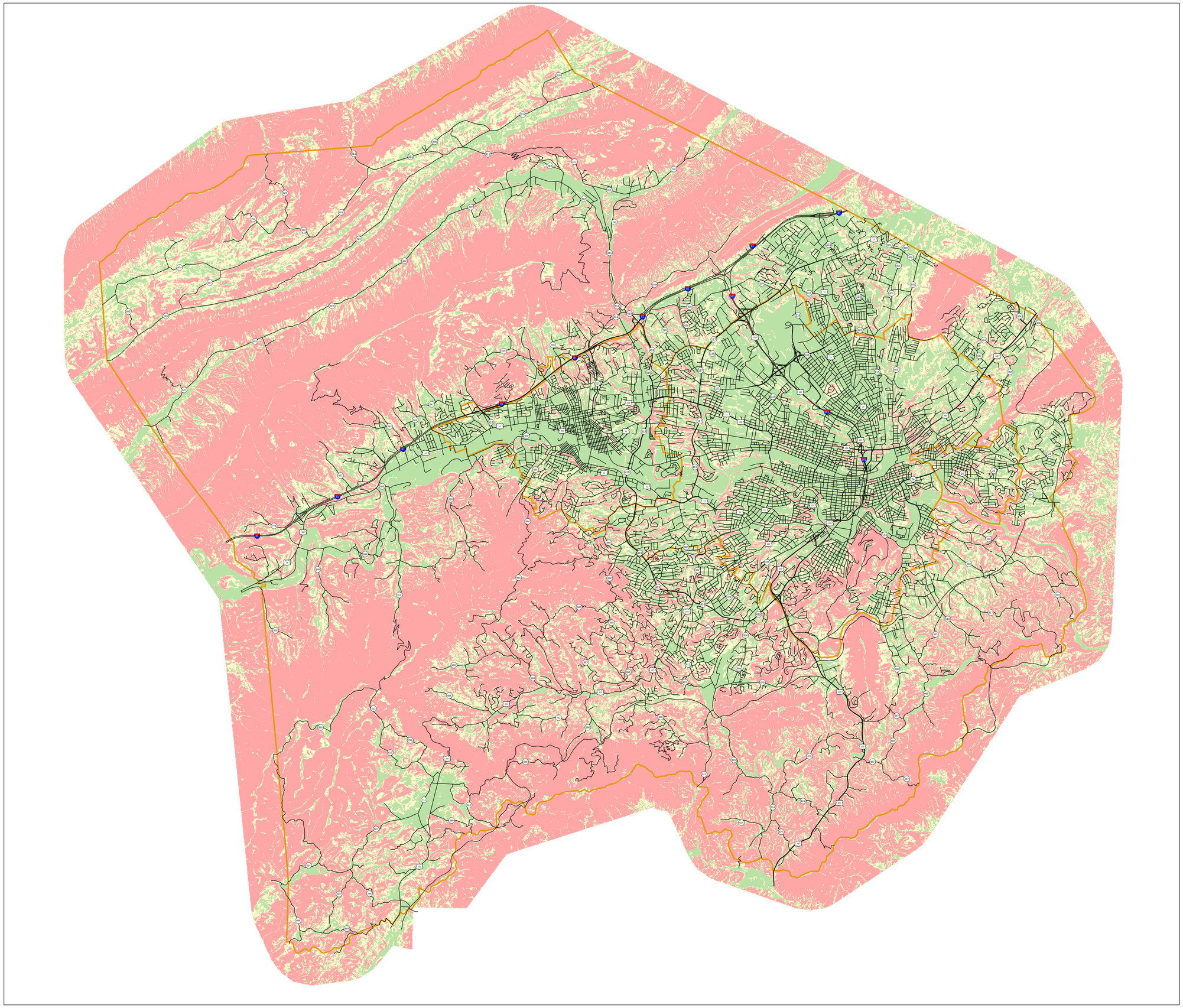

N

Legend

Slope

<VALUE>

- 0 - 10 %
- 10 - 20 %
- > 20 %

Department of Community Development

August 17, 2004