County of Roanoke
Cave Spring - Windsor Hills Area
Future Land Use Map
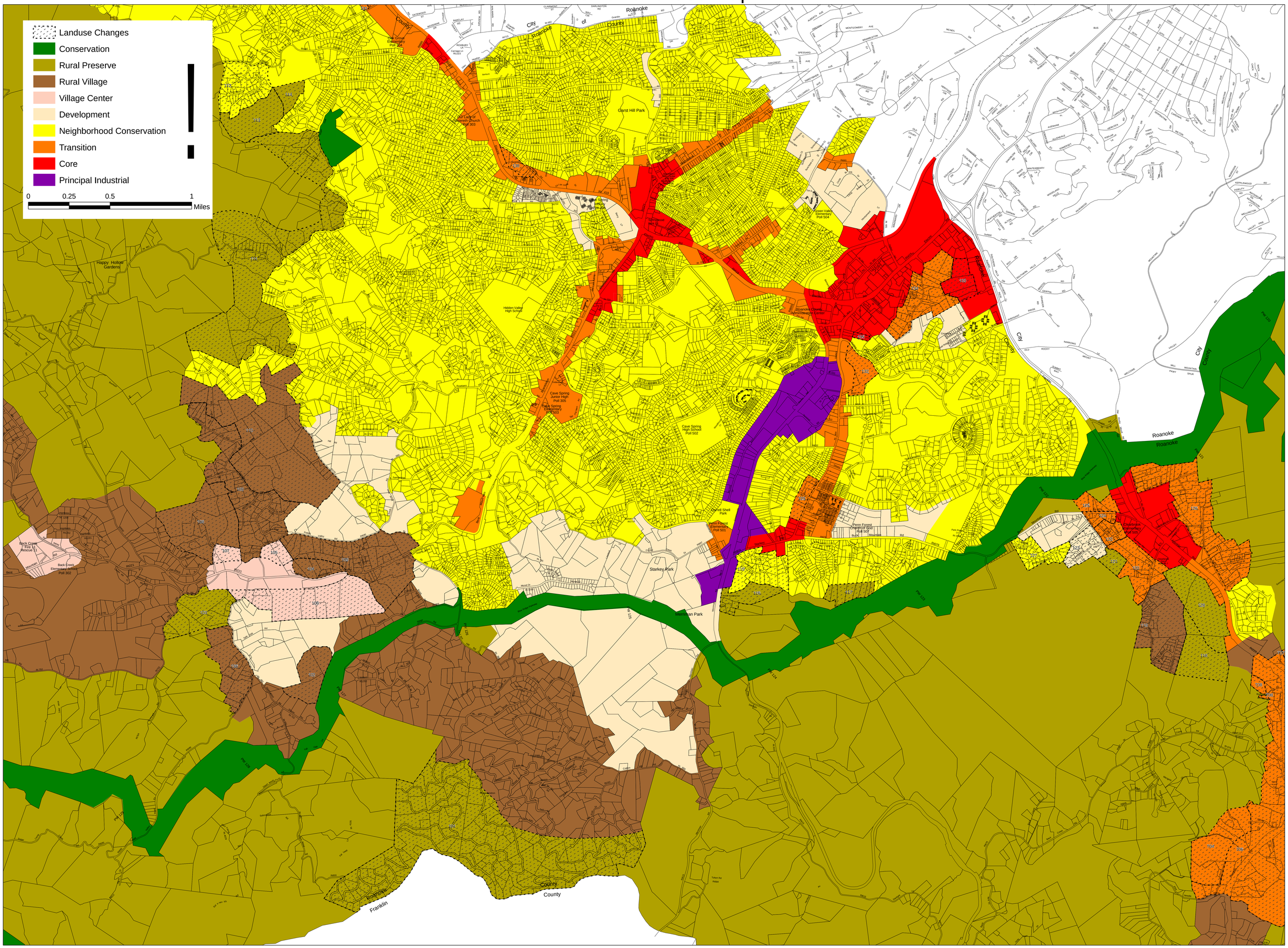
March 22, 2005