County of Roanoke
Public Water and Sanitary Sewer

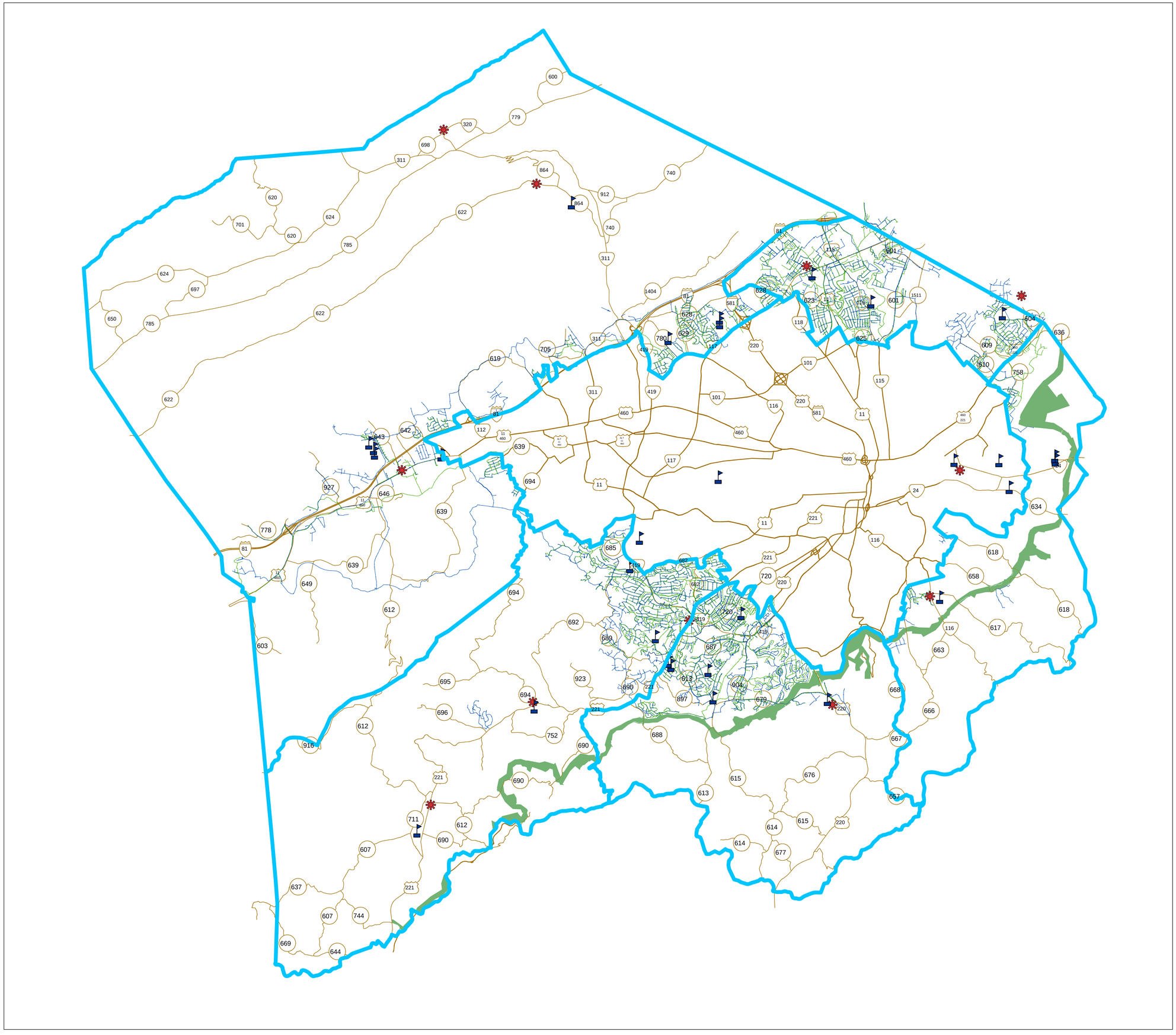

N

Legend

- Magisterial District Boundary
- Blue Ridge Parkway
- Schools
- Fire Stations
- Sanitary Sewer
- Water

Department of Community Development

May 5, 2004