

PROPOSED THROUGH TRUCK RESTRICTION

ROUTE 628 (WOOD HAVEN ROAD)

ROANOKE COUNTY

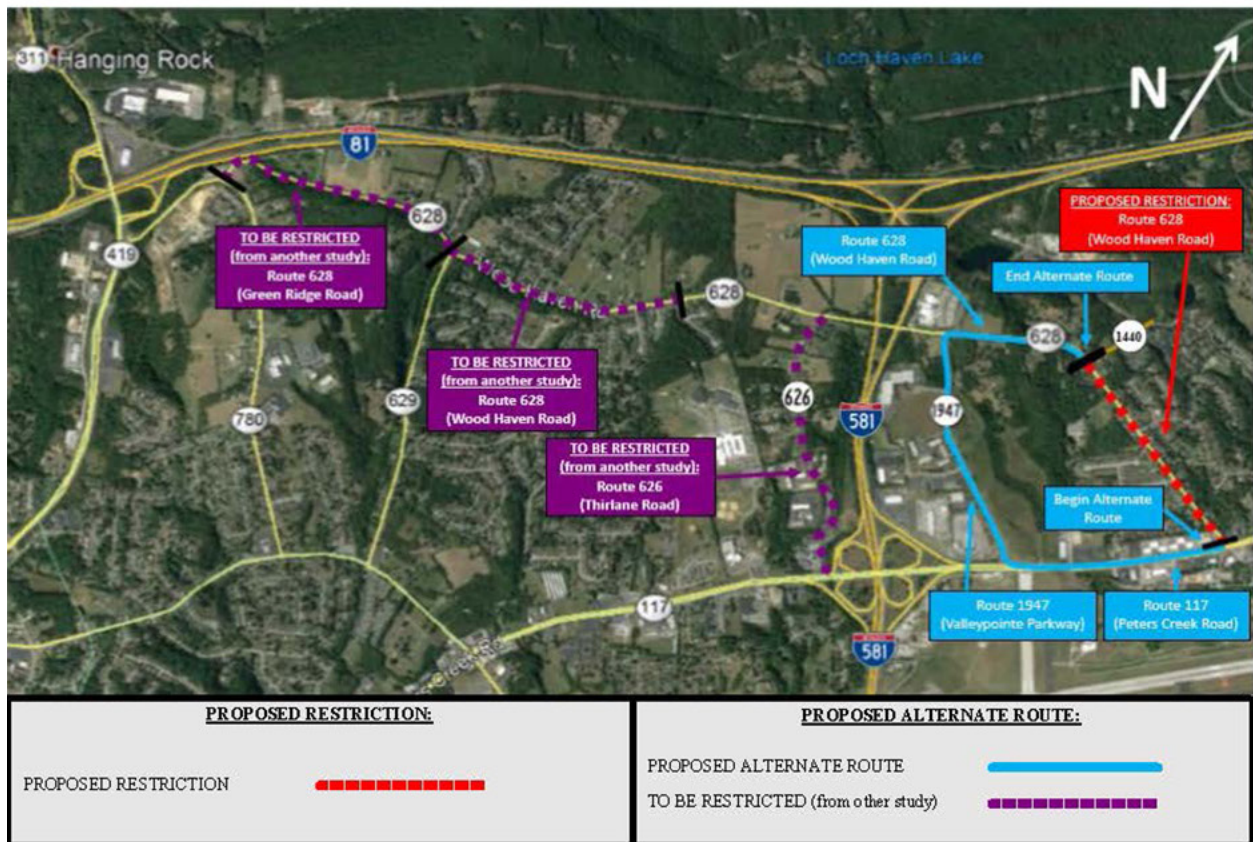

PROPOSED THROUGH TRUCK RESTRICTION

PROPOSED RESTRICTION 1: ROUTE 628 (GREEN RIDGE ROAD), PROPOSED RESTRICTION 2: ROUTE 628 (WOOD HAVEN ROAD),

and PROPOSED RESTRICTION 3: ROUTE 626 (THIRLANE ROAD):

ROANOKE COUNTY

