ROANOKE COUNTY VA

East Roanoke River Greenway Gap
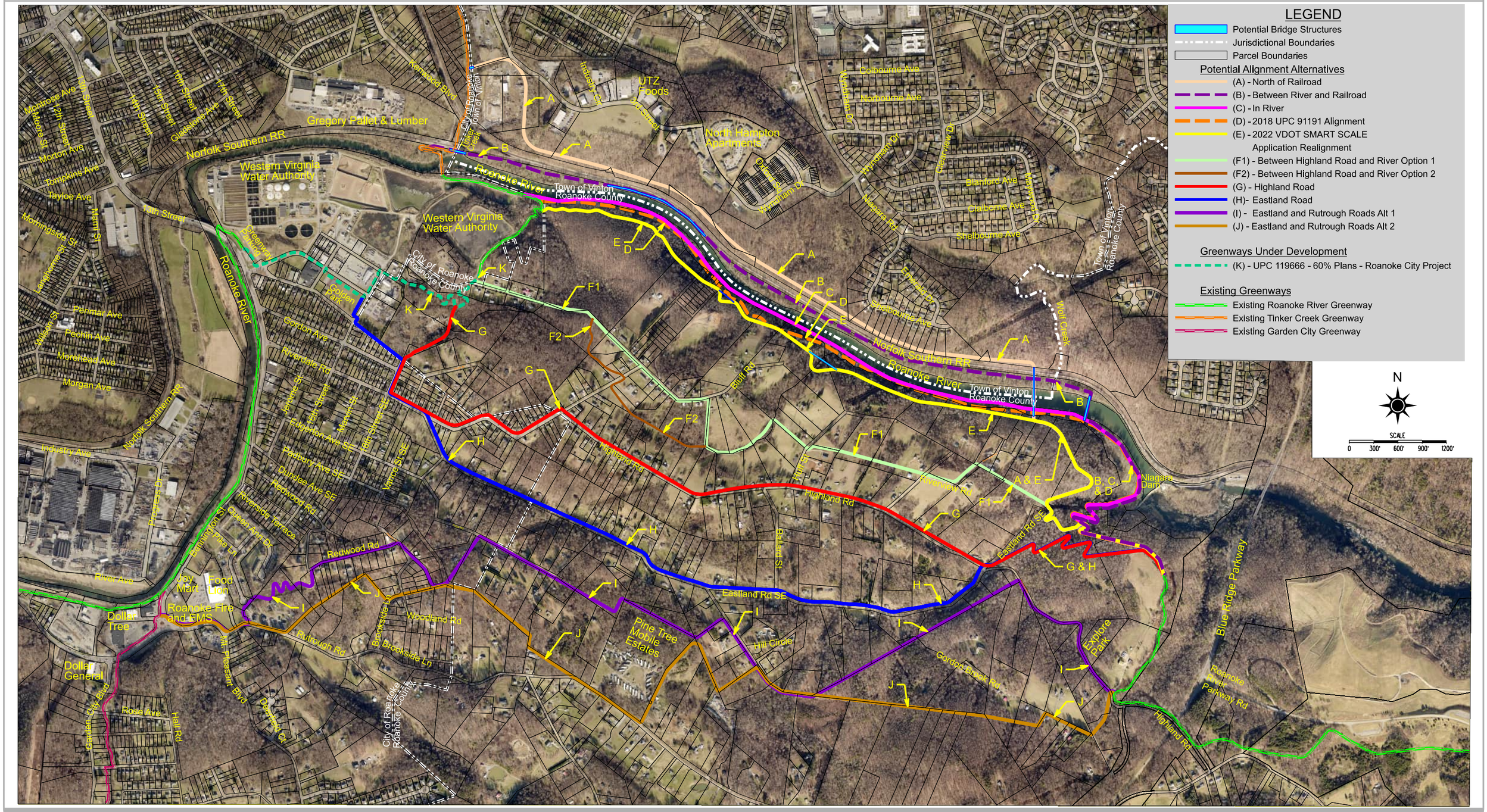
(Roanoke City to the Blue Ridge Parkway)